

The copyright of this drawing is vested with C+W O'Brien Ltd and must not be copied or reproduced without the consent of the company.
Figured dimensions only to be taken from this drawing. DO NOT SCALE. All contractors must visit the site and be responsible for checking all setting out dimensions and notifying the architect of any discrepancies prior to any manufacture or construction work.

NOTES:

KEY PLAN

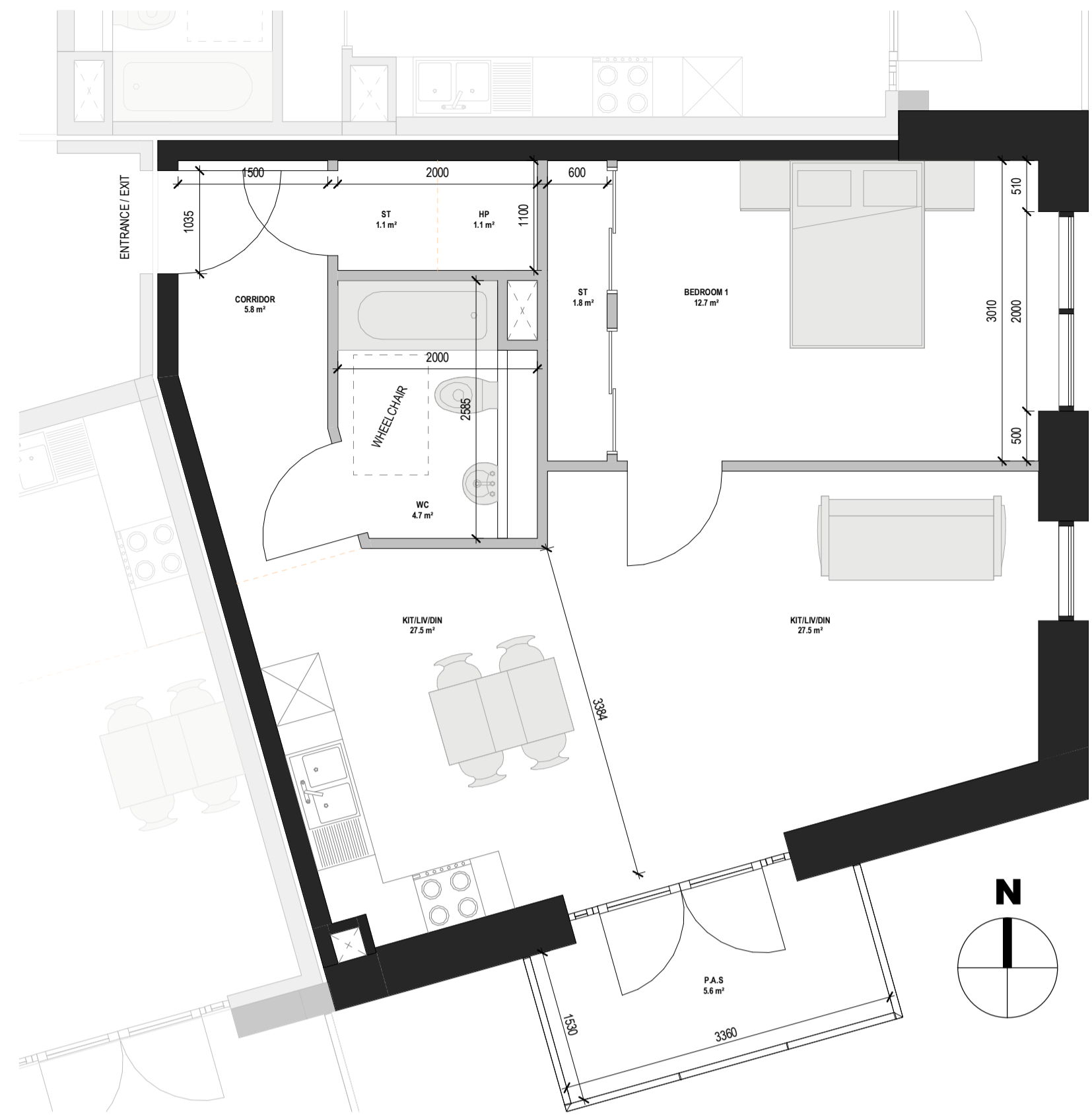
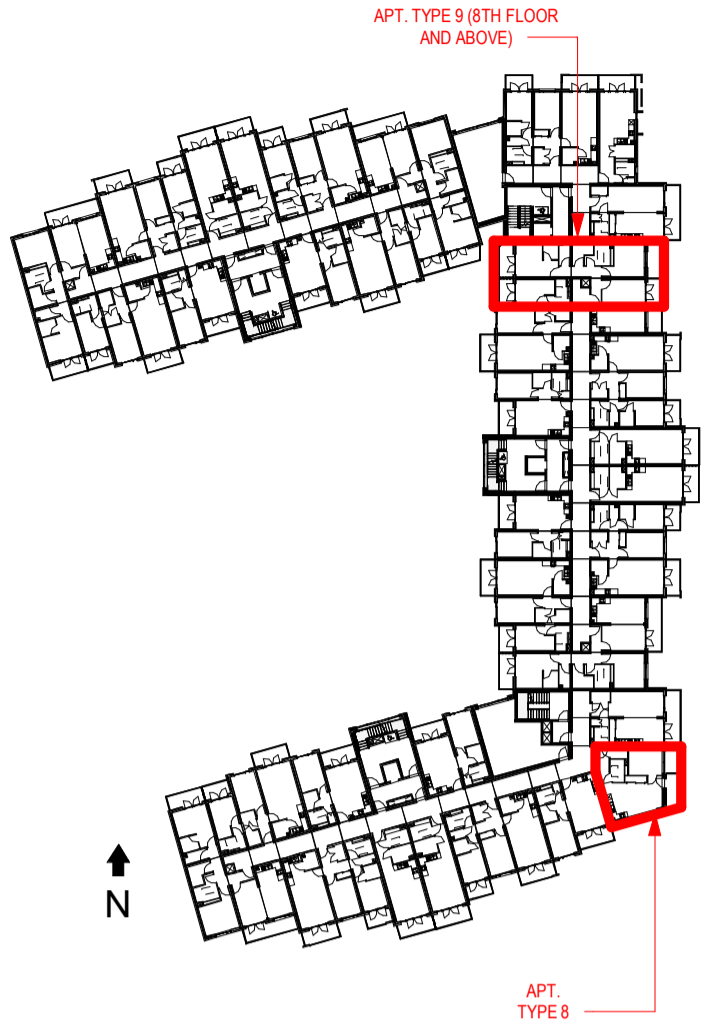

1 APARTMENT TYPE 8
1: 50
APARTMENT TYPE 8:
- 1 BED APARTMENT
- AREA: 55.6m²
- DUEL ASPECT

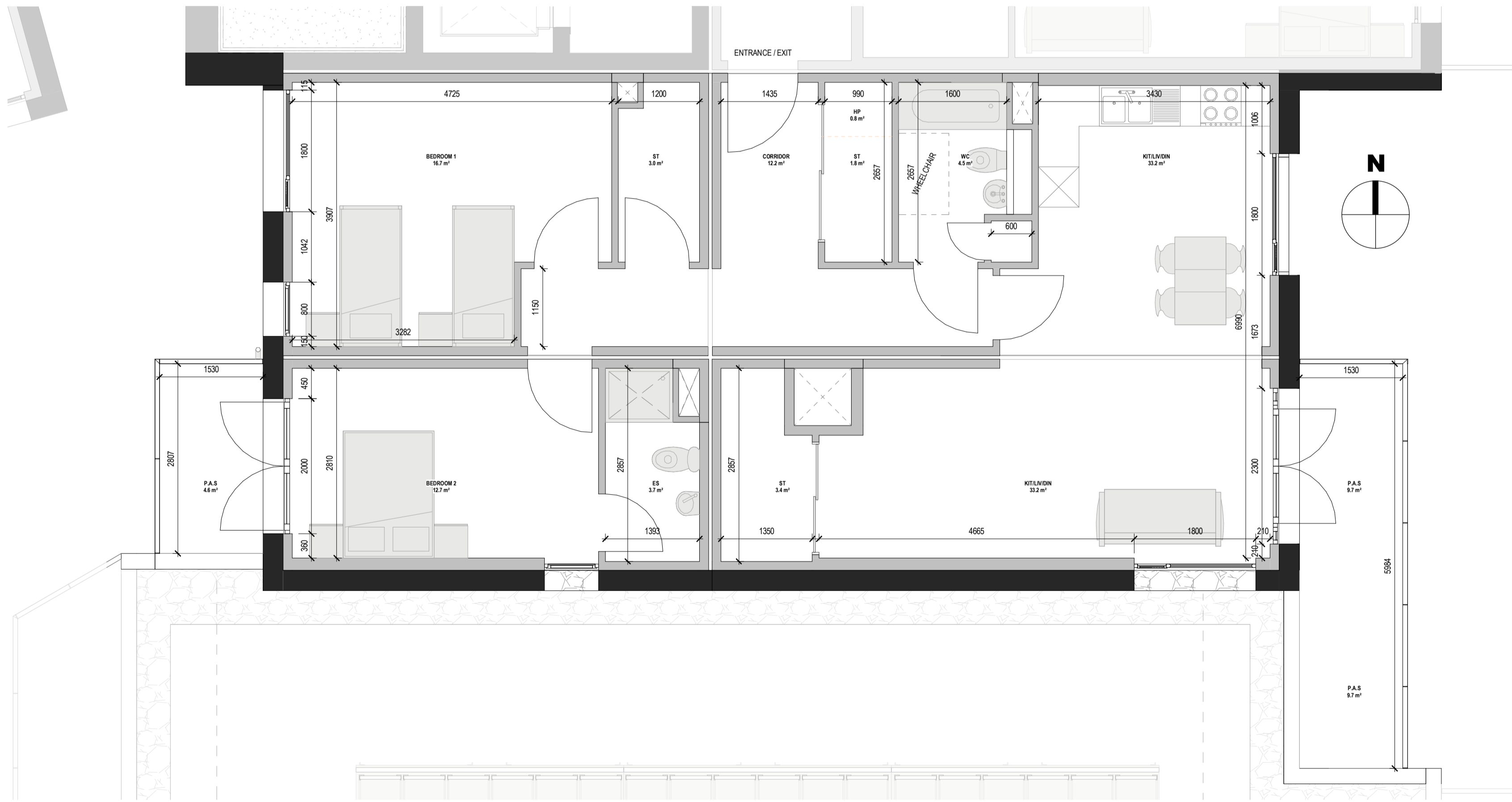

2 APARTMENT TYPE 9
1: 50
APARTMENT TYPE 9:
- 2 BED APARTMENT
- AREA: 99m²
- TRIPLE ASPECT

FLOOR PLAN KEY:

- LR - LAUNDRY ROOM
- ST - STORAGE
- HP - HOT PRESS
- AOV - AUTOMATIC OPEN VENT
- P.A.S - PRIVATE AMENITY SPACE
- R.A.P - ROOF ACCESS PANEL
- R.W.P - RAIN WATER PIPE

REV	DATE	SIGNED	NOTES

Project Stage

PLANNING

Client

Steelworks Property Developments Limited

Project

Units 66 & 67 Fourth Avenue,
Cookstown Industrial Estate

Drawing Title

PROPOSED APARTMENT TYPES -
TYPES 8-9

Drawn JF	Checked CM	Scale @ A1 As indicated	Date 27-09-19
-------------	---------------	-------------------------------	------------------

Project No. 15058	Drawing No. 1202	Revision
----------------------	---------------------	----------

Drawing BIM Name:
CRPZB-CWO-00-ZZ-DR-A-001201

CDE Area	Suitability Code	BIM Revision P01
----------	------------------	---------------------

C+W O'BRIEN
ARCHITECTS

1 Sarsfield Quay, Arbour Hill, Dublin 7
t: 01 518 0170 e: admin@cwoarchitects.ie
Dublin | London | Warwick | Manchester
www.cwoarchitects.ie

Please consider the environment before printing this sheet